



2020 Community Impact REPORT



Lumina[™]
Hospice & Palliative Care

Founded as **Benton Hospice Service** in 1980

It is our mission to provide compassionate care and support for individuals, families and caregivers facing serious illness or end of life.

2021 BOARD OF DIRECTORS

Tamara Scoville, Esquire, Board Chair

Anne DeLander, PharmD,
Vice Board Chair

Rev. Jill McAllister, Board Secretary

Barbara Trione, RN, MBA,
Board Treasurer

Seth Bernstein, PhD, Past Board Chair

Greg Bachman, CFP, CFA

David H. Cutsforth, Jr., MD

David Lerman, MD, JD

Marnie Baxter Noble

Kathleen Petrucela

Kay Schaffer, PhD

Jill Schuster

EXECUTIVE DIRECTOR

Elizabeth French

2020 WAS A YEAR OF CHANGE, challenge, and great progress. In the face of a public health crisis, natural disasters and civil unrest, we adapted and continued providing Margin of Excellence-level care, while ensuring the safety of our patients, their families, and our staff and volunteers.

In a year marked by isolation and loss, Lumina engaged in advocacy to support the needs of patients and families to safely spend time together despite the constraints imposed by the pandemic. While many were alone and without a support network, we brought our grief and caregiver support programs into fully virtual environments reaching more participants than ever. We also strengthened our financial position, stabilized and grew our patient census by approximately 25%, learned to utilize telemedicine to connect with patients and families, celebrated our 40th anniversary as a community-based nonprofit, had a record fundraising year, provided childcare and a learning pod to assist our employees, and hosted multiple webinars and other outreach events successfully. These accomplishments would be impressive in an average year but, in a year of a pandemic, they are remarkable, and we salute our staff and volunteers for the tenacity they demonstrated in meeting the ever-changing challenges of 2020.

We are proud of what we accomplished and could not have done it without the support and generosity of our community of donors. Thanks to you, we continue to grow and move our organization forward while retaining the values that have served us for 40 years. With your help, we know that Lumina will be here to serve our community in the future, whatever challenges lie ahead. ✨



Elizabeth H. French

Elizabeth French
EXECUTIVE DIRECTOR

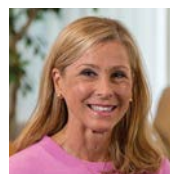

Tamara Scoville

Tamara Scoville
BOARD CHAIR

2020

HIGHLIGHTS

Celebrated 40 years as a community-based, nonprofit

255 community members joined us virtually to celebrate our 40th Anniversary and raised more than \$80,000 to support our mission.



2,889  volunteer hours

 206,772 miles driven serving patients (That is eight trips around the planet!)

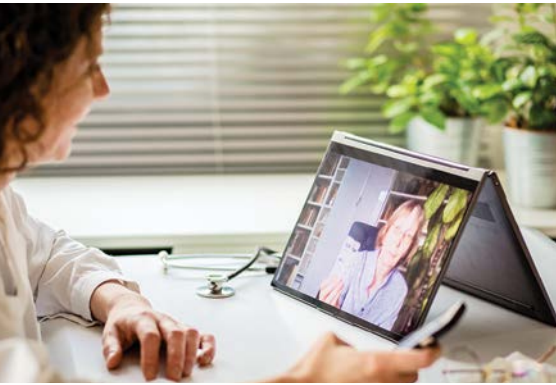

Launched the Illuminating Series

More than 350 community members attended this monthly virtual seminar that explores topics related to end of life, healthy aging, caregiving, grief and more.

1,560  bereavement support calls

Named #19 "Top 100 Nonprofits to work for in Oregon" 2020

One of only two local nonprofits honored with this recognition.



80  Transitions clients served

65  caregiver support group participants



Expanded Grief Support

At a time when many were isolated and experiencing increased grief and loss, we met their needs in new ways. More than 1,500 community members were served through our one-on-one counseling, online support groups, virtual memorial service and more.

 1,000+ handmade masks donated by the community



The community created in the group provided hope for me each week that there would be opportunity for relief, understanding, and connection.

VIRTUAL GRIEF GROUP PARTICIPANT



By the NUMBERS



432

Hospice & Palliative patients served

365 Hospice | 67 Palliative

Locations served

- 67% Benton County
- 29% Linn County
- 4% Other

It is only through the generosity of our donors that we are able to deliver our *Margin of Excellence*—the enhanced level of care and support for which we are known. Our low nurse-to-patient ratio, extensive grief and caregiver support, community education programs and more are all made possible thanks to you. *We are so grateful for your support.*



Assets

Current assets & investments:

\$3.5M

Building & land:

\$3.5M

Other assets:

\$338K

Total assets:

\$7.3M

754
donors



Total funds raised:
\$581,582

Revenue & Expenses

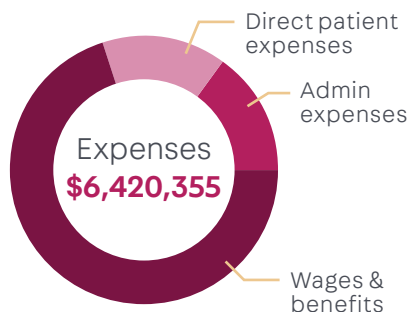
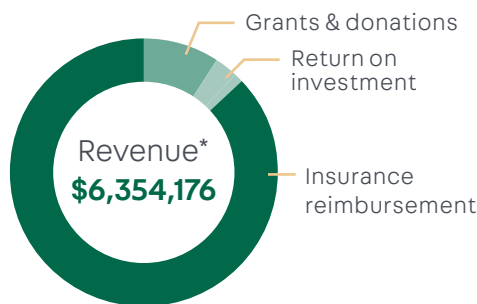

*Excludes government stimulus and one-time gain on sale of building

111
community
volunteers



59
staff



Our patient-centered interdisciplinary teams care for hospice patients' physical, social, emotional and spiritual needs.

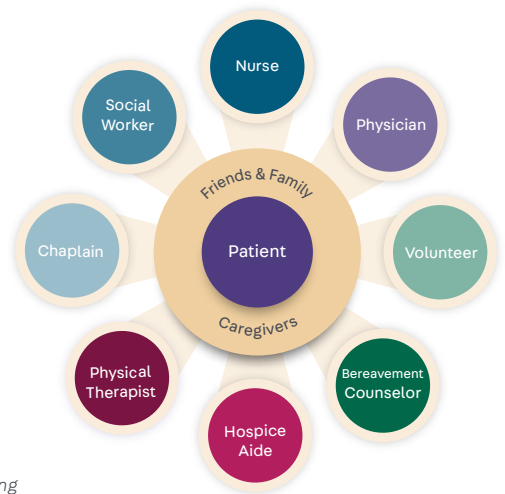

"Thank you for your kindness, respect, deep listening, the information you shared, and the services offered. Your extended hand that said, 'Let me help,' let all of us exhale."

GRATEFUL FAMILY MEMBER

Lumina Gift Garden

The Lumina Gift Garden is a symbolic garden that recognizes donors, funders and sponsors who make a significant contribution to further our mission of providing compassionate care and support to those facing end of life. We thank you for *helping our garden grow*.



VIOLET Annual \$1,000/
Lifetime \$10,000+

Anonymous
Estate of Sheila Smith
Addiego
Maxine Anderson
Janis Bateman and
Joyce Rosenwald
Elinor Beck
June Bennett
Diana and Seth Bernstein
John Block
Jim Boyle
Brauti Family Fund
Maileen and Francis Celis
KayDee Cole
Commercial Associates
Anne Cotton
Ronald Davis
Delta Care Rx
Leo Downey
Theo Dreher and
Connie Bozarth
Jay Dee and Karen
Duckworth
Brian Egan
Caren Erickson
Gwil Evans and Bill Cook
The Fitzgerald
Revocable Trust
Kathi Foisie and Alan Miller
Elizabeth H. French and R.
Jesse Chaney
Gerding Builders, LLC
Robert and
Christina Gerding
Sheila and Mike Goodwin

Susan and Bill Hall
Frank N. Halm Trust
Daniel and Kathleen Harris
Joan and Greg Hayes
Angela and Paul Hibbard
Mikelyn Hull and
Thomas Sanders
Joan R Hull-Koops Trust
HP Inc.
Charlene Hunter
Uta Hussong-Christian
Cheng and Susan Kao
Jean Kliewer Estate
Laura Knudson
Margaret W Krimmel Trust
Harry and Lorraine Lagestee
Community Endowment
Nadine Larabee
Martha and Marshall Ledger
Nancy Lyford Trust
Bruce Mackay
Maksud Family Trust
Linda Martinsen
Sue Mason
Jill McAllister
Lori Meihoff
Walter Merrill
Arvida Moore
Barbara Norek
OSU Folk Club and Thrift
Shop Foundation
Mario and Alma Pastega
Family Foundation
Jean Peters
Kathleen Petrucela
Lois Pye-Peterson Living Trust

Anne Quinn and
Audrey Anderson
Irene Rau
Kimberley Rockwood
Deborah and Curt Rose
Bob and Judy Ross
Kay Schaffer
James and Karen Schupp
Tamara and Shawn Scoville
John Sears and Cindy Powell
Curt and Jana Seeliger
Smith, Davison & Brasier, PC
Patricia and Benjamin Soule
Spirit Mountain
Community Fund
Sharon Springer
Bond and Marilyn Starker
Greg Storms
Susan and John Tappeiner
Joe and Karen Taylor
Barbara Trione
Cliff and Jo Anne Trow
Tom Verhoeven
Gary and Gloria
Weatherly Trust
Joanna S. Wilson
Charles Wilson
Winco Foods Foundation Inc.
Zonta Service
Foundation of Corvallis

Rosemary Cunningham
Anna Fang
Rosalie Johnson
Mary E. Moore
Oregon Cascades West
Council of Governments
Senior and Disability
Services
Nancy Roberts
Edward and Reenie
Schwallie
Starker Forest Inc.
Jim and Doris Van Olst



IRIS Annual \$10,000+/
Lifetime \$100,000+

Anonymous
Diana Brin Estate
Citizens Bank
Convergence Inc.
Carol and Charles
Finley Trust
Ralph Hull Foundation
Helen Kao and
Gabriel Ledger
Ilene Kleinsorge
Jennifer Lessard
E&G McDowell
Charitable Endowment
Meyer Memorial Trust
Carole Steckly



LAVENDER
Annual \$5,000+/
Lifetime \$50,000+

Anonymous
David Chiller and
Zuzana Vejlupekova



LILAC Annual \$25,000+/
Lifetime \$250,000+

Madelynn Sue Mariner
Estate
Stephen and Lynne Neville

“Alone we can do so little;
together we can do so much.”

HELEN KELLER

Donor Honor Roll

In recognition and appreciation of our donors, the following honors donations received January 1, 2020 through December 31, 2020.

\$500-\$999

Anonymous
 Judy Aduddell
 Eugene and Linda Appel
 Deborah and Peter Ball
 J.R. Bell
 Denese Blancher
 Vicky and Bill Boyce
 Patrick Boyd
 George Constantine
 Patricia Coolican
 James Cornish
 Gary Curtis
 Nichols Cutting
 Cindy Dahl
 Gary and Anne DeLander
 David Eiseman
 Linda Faes
 Amaris Franz
 James and Maribeth Hackett
 Lon and Meredith Hatfield
 Darius Holston
 Larry Hoover
 Deborah Hoy
 Larry and Anne Hubble
 Francis Johnson
 Suzanne and Mark Keller
 Nancy Kerkvliet
 Robert and Janet Larkin
 Janie Layman
 Richard Leman and
 Donna Ching
 Bert Loughmiller
 Boyd Lyon and Martha Picchi
 Kevin Matsuba
 Bill and Tammy Mercer
 Linda Modrell
 Marnie Noble

Jane Peterson
 Thomas and Glenda Plant
 Mary Cassandra Ponto
 Danny and Jeannie Rogers
 Tom and Sue Savage
 Julie Schwartz
 Jeanne Smith
 Edward Starkey
 Genny Stephenson Hospice Fund
 Janet Throop
 Lynn Trimpe
 James and Sharon Welty
 Charles Wilkinson and Melanie Ito
 Thomas and Joanne Yates
 Spectrum Strategic Capital Management LLC

\$250-\$499

Anonymous
 Jeana Anderson
 Steven and Vickie Athay
 Greg and Karla Bachman
 Kenneth W. Barrand
 Randal Benthin
 Kathleen Bourne
 Ruth Bowlby
 Judith and Henry Burridge
 Steve and Josh Cantrell
 Marion Ceraso and Javier Nieto
 Mathru Chandnani
 Ilse and Ken Christensen
 James and Stella Coakley
 Steven Covey
 Elaine Cull
 David and Susan Cutsforth
 Brent and Sharon Dalrymple
 Karen Davis
 Patrice and Jim Davis

Suzy Denner
 David Dodson
 Mark Donahue
 Bronwyn Evans
 Janine and Rick Fielder
 Sue and Charley Fisher
 Heather Folts
 Sally Garelick
 Col (R) David B. Gifford, MD
 Judi and Robert Gimlin
 Oscar Grischkowsky
 Marsha Gulick
 Mindy Hamlin
 Sue and Randy Harms
 David and Lisa Helfrich
 Terri Homer
 Seymour House
 Tom and Pat Jenks
 Ruth Johns
 Nancy Kmonk and Daniel Leavell
 Charlene LaFleur Fleischmann
 Harry Lagerstedt
 Allan Leedy
 Karel Leslie
 Shelley and Bill Lindauer
 Gerry Lloyd
 Julia Maloney
 Kate and Chris Mathews
 David Maxfield
 Dale and Elaine McFarlane
 Jeanne Mershon
 Dick and Barbara Moon
 Richard Mueller
 Catherine Neumann and Tamina
 Toray Charitable Fund
 Pat Newport and Harold Berra
 Maureen Nikaido
 Carla Olson and Mark Baldwin
 Vitalis Omoto
 Jo Ellen Parker
 Rachel Robertson
 Jan Rounds
 Ken Saul
 Steve and Lynne Schauble
 Vicki Schmall
 Robert and Susan Schwartz
 Micky and Stephen Shields
 Nancy Smith and Peter Hermany
 Korey, Karla, and Katie Smith
 Courtland and Linda Smith
 Lawrence Stover
 Heather and Abraham Szekely
 William and Kathleen Ten Pas

Walter and Gail Thies
 Harvey and Beth Thoennes
 Robert and Nancy Turngren
 Charles and Freda Vars
 John and Julie Wager
 CJ and Adrienne Weiser
 Lisa Weller
 Betty Winniford
 Meda Younger

\$100-\$249

Anonymous
 T. Paul and Tarillis Adams
 Barb Adams and Linda Paulson
 Jeff and Jeanyce Almgren
 Marlys Amundson
 Barbara Andersen
 Donna Anderson
 Sheryl Christina and Wayne Anderson
 Pamela and Charles Armor
 Julie Arrington
 John and Beverly Arthur
 Hal and Stella Athon
 Bonnie Avery
 Debra and Stanley Baggett
 Courtney and Jason Ball
 Ned Barker
 Maria Lucia Barreto
 John and Jane Barth
 Michelle Baylerian
 William and Nan Beck
 Elizabeth Bell
 Becky and Ken Bennink
 Roseann and John Bentley
 Susan Bentz
 Bob and Charlaire Beschta
 Eldurkar and Sucheta Bhaskar
 Catherine and Robert Biscoe
 Patricia Bishop
 Ryan Bone
 Pamela and Dan Bottom
 Les and Barbara Boudreaux
 Julie Brandis
 Susan Breckenridge
 Ray Brokken and Charles Soule
 George and Joan Brown
 Douglas Brusa
 David and Margaret Buchanan
 Judy Butler
 Shirley and John Byrne
 Eleanor Carlson

As the needs of those facing end of life grow—due to the stress and isolation of the pandemic—your support allows us to continue to deliver compassionate care and support when our patients and families need it most. On their behalf, we thank you.

Melissa Carter-Goodrum and David Goodrum
 Robert and Carol Challis
 John and Mary Chilvers
 Linda Chisholm
 Alice Clymens
 William and Ardythe Coad
 Dave and Jan Connell
 Virginia and Gene Conner
 Leona Converse
 Catherine and Charles Cooper
 Jeanie and Ron Copeland
 Mike and Judy Corwin
 Thomas and Dawn Coupe
 Lois Courtney and Jim Birken
 Kenneth Cox
 Laurie Cracraft
 Charles Creighton
 Herb and Linda Crew
 Marty and Jane Davenport
 Martha Dayton
 Mary Deckert
 Dave and Sandra Derlacki
 Walter Derlacki
 Gayle Derrah
 Matt DeTar and Lucie Schwallie
 Robin Donaldson
 Milt and Toni Donelson
 Khrys and George Dooley
 Vicki Druiner and Todd Rowland
 Joyce Eberhart and Dan Luoma
 Eloise Eckhardt
 Bill and Eija Emmingham
 Edward Epley
 Steven and Bonnie Esbensen
 Ray and Christy Farm
 Janet Farrell
 Cecily Feudo
 Scott and Kitty Fewel
 Mary Flahive and David Finch
 Shawn Foley and Janel Lawrence
 Susan and Stephen Ford
 Bill Forrest
 Richard Frankenfield
 Mike and Mary Gallagher

IN LIVING HONOR

The following Lumina staff were recognized with gifts made in their name.

Melissa Allen
 Mare Ellis
 Dr. Shawn Foley
 Jessie Galusha
 Angela Hibbard
 Dr. Helen Kao
 Kim Rockwood
 Alison Roffman

Gifts were made In Living Honor of the following individuals:

Mary Brutsaert
 George Constantine
 Ida Fay Curtis*
 Carroll and Frank Flaherty
 Heart of the Valley Threshold
 Singers
 Lumina Board Leaders
 Debby Mills
 Rusty Mitchell
 Kirk S. Nevin III*
 Carol W.



“Lumina translated this difficult time into precious moments that have now become beautiful family memories.”

SON OF LUMINA PATIENT

Linda and Steven Gallon	Mary Kentula	Doris Mimnaugh	Patricia Richter	Sherry Thurman
Carolyn and John Gardner	Eleanor Kidd	Mary Miskowic	Loretta Rielly	Rob Thurston
Jeanine Garrett	Carlene Kiel	Phyllis Mix	Norm and Barbara Robinson	Karen Timm
Tim and Kelly Gerding	John and Nancy Kinney	David and Matcheld Mok	Ralph Robinson	Keta Tom
William Gifford and Amey Lee	Alan Kirk	Carol and Merv Moldowan	Martha and Dan Rocky	Ray and Darlene Topping
Marcia Gilson and Robin Baker	Peter and Jennifer Klammer	Gretchen and John Morris	Steven and Karen Rosenberg	Carolyn Turner
Barbara Gladstone	Peter Kliewer	Martha and Robert Morris	Jim Rouff and Camille Hall	April Turple and David Zahler
Peggy Goracke	Janet and Paul Komar	John Morris	Linda and Stan Sahnaw	Jo Tynon
Judy Gordon	Louise Kopp	Susan and Craig Moser	Mary and Spike Sanville	Caryl Uhler and Keith Martin
Barbara and Gordon Grant	Norma Kratzner and Vivian Bradley	Alvin Mosley	Michael Schnee and Chesney Sharp	Andy and Bobbi Ungerer
Ernest and Dixie Green	Steve and Kathee Kunke	Keith Muckleston	Tri and Perri Schodorf	Johanna Van Beek
Marion Gregor	Nancy Kyle	Rochelle Murphy	Patty and Steve Schuetz	Tony and Louise* Van Vliet
Carol Grell	Linda LaPlante	Glenna and Jeff Myers	Milt and Debbie Sedlacek	Emily van Zee
Charlotte Gronda	Harry Lehman and Carol Chapel	Cheryl Nendel	Michael and Carol Sessa	Ruth Versteeg
David and Lynn Grube	Daniel and Andrea Lind	Liv Nevin-Gifford and David Gifford	Louise and Ken Shafer	Jordan and Aimee Viramontes
Jan and Barry Gustafson	Peter and Judy List	Helen and James New	Jennifer Sherman	Janet Wagenschutz
Juan Guzman	Sara and Aaron Liston	Gail Nickerson	Jean'ne Shreeve	Bonnie and David Wallis
Joan Hager	Joe and Virginia Logan	Dennis and Nellie Oehler	Don Signer	Richard and Doris Waring
Cliff and Gay Hall	Judy Longinaker	Judith Ohvall	Lisa and Robert Silbernagel	Diane Weisner
Darlene Harris	Carrie Lonquist	Joyce Oliver	Jan and Elaine Silverio	Doris Wells
Eric Hawkes	David Low and Linda Becerril-Low	Cadie and Paul Olmsted	Dianne and Lloyd Simpson	Diane Wenzel
John Hebda	Marsha Maddy	Lisa Ong	Raymond and Carolyn Siuta	Bob and Sandra Wess
Diane Heitmeyer	Laurie Madrigal	Nancy Orcutt	Mary and Kevin Skillings	Helen Whitaker
Doug and Gabi Henry	Pat Malone	Joann Overton	Julie Anne Smolarek	Miriam Wicks
David Hibbs and Sarah Karr	Thomas and Carolyn Maresh	Patricia Parcels	Larry Snyder and Betty Strain	Ray and Nancy William
Julia Hoch	Henry and Louise Marquering	Carol Phillips	Marcia Solomon	Jim and Marie Wilson
Diannah and Rod Holter	Nancy and Masa Matsumoto	Robert and Janet Phillips	Rosanne Soriano	Ted Wilson and Ellen Tapon
Herbert and Joan Huddleston	Brenda and Stephen Matthews	Wayne Phillips	Terrri Spiers	Judy Winkler
John Hull	Doug and Brooke McGillivray	Peggy Pierson	Mike and Kristy Spikes	Shirley and Don Wirth
Mike and Carol Huntington	Connie McGuire	Bob Platt	Jane Spindel	Ruth Witter
Adriana Huyer	Alan and Patty McIntyre	Robert and Susan Poole	Stanley and Karen Steele	Rena and Essel Woods
Jim and Sara Ingle	Ken Medearis	John and Sandra Potter	Sheila and Eugene Stemmann	Curtis and Jo Ann Wright
Christine and Tom Irwin	Pat Megowan	Ron and Mary Prevost	Becky and Web Stiles	Mark Yeager and
Donald and Mary Jane Isensee	Meghan Megowan and Gerald Hendrix	Providers at Corvallis Family Medicine	Christine Stillger and Jonathan Mills	Maia Aimee Fischler
Jane and Art Johnson	Mark Meyer and Irene Berrer-Meyer	Chris Quaka and Emily Finnan	Michael and Fred Stormshak	Mary Young
Eric Johnson	Paul and Emily Miller	Janet Raffensperger	Alice and Fred Stormshak	David and Jan Zajicek
Steve Johnston	Franklin and Therese Miller	Mark and Alice Rampton	Cosimo and Meredith Storniolo	IN-KIND
Russell and Marla Karow	Richard Miller	Norman Read	Janine Strain	Anita Upenieks
Harry and Sandy Kelley	Mary and Dallice Mills	Reindert Reitsma and Ingrid Schmid	Frances Struble and Don Struble	Rice's Pharmacy and Gifts
Sharon and Peter Kelly	Nelson Mills	Johnnie and Carol Rice	Lloyd Swanson	Jill Schuster, ReMax Integrity
Pansy and Scott Kemp			Jackie, Warren and Jacoba Swartzendruber	ProWorks Corporation
Catherine Kendrick and Kevin Groom			Donald Takush	Horsepower Production
			Judy Talbott	
			George Talbott	<i>*Deceased</i>
			Marolyn Tarrant	
			Patricia Thomasser	

THANK YOU to all of our donors, including gifts and in-kind donations not reflected here. Every gift of every size makes a difference.

luminahospice.org/donate

Sincere efforts have been made to accurately reflect names and donations. If corrections are needed, please contact us at 541.757.9616.

To learn more about **Ways to Support** Lumina including recurring gifts, planned giving and non-cash donations, contact Angela Hibbard at angela.hibbard@luminahospice.org or 541-757-9616.

For information about becoming a Lumina **volunteer** contact outreach@luminahospice.org



Lumina
Hospice & Palliative Care

Founded as **Benton Hospice Service** in 1980

Call us 541.757.9616
Toll Free 800.898.9616
info@luminahospice.org
luminahospice.org

Non-Profit Org.
U.S. Postage
PAID
Corvallis, OR
Permit No. 200

Return Service Requested

**720 SW 4th Street
Corvallis, OR 97333**

As long as we live, they too shall live,
for now they are a part of us as

We Remember Them

Albert Neet • Alene Walz • Alex Newport-Berra • Alice Block • Alice Smith • All friends who have passed away from cancer this past two years • Andrew Kmonk • Anita Platt • Ann Jordan • Anna Marie Wilson • Anna Matsuba • Anna Upenieks • Anna, Barbara, Mary, Martha, Kathy, Don, Jake & Ray • Arlyne Johns • Barb Engleson • Barbara Hall • Barbara Halsey • Bettie Muckleston • Betty Johnson • Bill Dixon • Bill Harper • Bill Harris • Bishma Xenotechnites • Bob Flint • Bob Talbott • Brian William • Bruce Hamm Jr. • Bruce Hamm Sr. • Bud Spiers • C.V. Mick Miskowiec, Jr. • Carl and Lenora Bond • Carole Davis • Carroll Larabee • Catherine Murtagh • Catherine T.

Mousseau • Celia Roberts • Charlena Wilkinson • Charles "Chuck" Thierheimer Jr. • Chelsea Shriner Howe • Christine Grischkowsky • Clarence Omoto • Clifford H. Leach • Col. Gary R. Rockwood • Connie Hill • Craig A Leman • Curtis Cook • Daniel Dooley • Danise Burgess Dunlap • Danny Maddy • Daphne and Hal Kohler • David Schmedding • David Smith • David Sundquist • Dean and Helen Almgren • Debbie deTar • Debbie Higgins • Denny Gisler • Dick Knudson • Dolores "Lori" Schwartz • Dolores Gerding • Don Armstrong • Donald F. Parker • Donald Wenzel • Donna Faye Brokken • Donna R. McNelly • Doris Salter • Doug Taylor • Dr. Eldon W. Younger • Dr. Irwin Horowitz • Dr. John Buchanan • Dr. Kenneth Johnson • Dr. Larry Trip • Dr. Paul Cull • Dr. William Shreeve • Ed Schodorf Jr. • Edward J. Trione • Elaine Hubble • Elizabeth Chilvers • Elizabeth Tailleir • Ellery Edwards • Emily Steele • Eric T. Fryklund • Ernie Chaney • Ervin Maddy • Eugene D. Kiel • Fran Downes • Frank Clarke • Frank Morris • Fred Dixon • Frederick Eberle • Gary and Janice Noble • Gary Weatherly • Gene Abraham • Gene Chaney • Gene Mohan • Gene Strain • Gene Tanselli • George Norek, MD • Gerald "Jerry" Allison • Geraldine Forrest • Gloria Foster • Gloria Merrill, "Miss Gloria" • Grant L. Haworth • Hal Lindsley • Hanna Zimmerman • Harley the dog • Harold and Marion Lyddon • Harold Hunter • Hazel Scharfer • Helen Varsell • Ida Fay Curtis • Irving Dayton • Ivan & Lola Glass • J. Lee Mayne • Jack and Florence Foisie • Jack Brandis • James "Jim" Buckley • James Coleman • James F. French • Janet Mosley • Janice Noble • Janis Balsbaugh • Jean and David Kliwier • Jean Osborne • Carol Hucks • Jeff and Beth Crowson • Jeremy Garrett • Leslie Anne Racer • Jessica Deglow • Jessie Lind • Flora Burch • Jim Ish • Jim Roberts • Jim Vomocil • Jo Junghans • Joan Hinz • Joan R Hull • Joe A. Garcia • Joe and Dorothy Schuetz • Joe Goffard • Joe Spaeth • John C. Warnke • John Eberle • John Grow • John Martinsen • John McCall • Rob McKinley • Joseph "Oscar" Niehuser • Joseph Kopp • Joyce & Bill Knudsen • Joyce Signer • Judith J. Cox • Julie H. Negri • Kae Means • Karen Starleaf • Karl Windesheim • Kathleen Laughlin Medearis • Kathryn Weldon • Kay Windesheim • Kenneth B. Rodehaver • Kenneth C. Leach • Kip Smith • Larry Clark • Laurence and Emma Leland • Leah "Honor" Hoover • Leighton and Juanita Davis • Leon Tailleir • Les Thurman • Lester C. Smith • Lester Moore • Lester Versteeg • Lili Y. Saul • Linda Boyd • Linda Foss • Linda Jones • Lisa Comeaux • Lois Maddy • Lois W. Muckleston • Lola • Lori Born Schwartz • Lorraine Ten Pas • Lud Scharfer • Lyle & Harriette Mershon • Mac Eckhardt • Marcia • Marie Calahan • Marie Kopp • Marilyn C. Hull • Marlene Herlinger • Mary Alice Chaney • Mary Barker • Mary Jean Kmonk • Mary M. Laver • Mary Morris • Maryanne Dengler • Matthew • Maynard Whitney • Morvia Kopp • Mr. J. Goffard • Mrs. Hendricks, Sr • My brother • My grandson, Alex Steckly • My husband and my parents • My husband, Donald Armstrong • My son and daughter-in-law, Charles and Dawn Teall • My son, Todd R. Shafer • My three sisters: Wanda, Dona, and Shirley • My wife, Donna • Nell Witten • Nola and Dewey Mosier • Norma • Nuala R. Smith • Ola Mishler • Opal Jamison • Our mom, Ann Breckenridge • Our mothers • Our parents • Patricia G. Phillips • Patti and Jason • Patty Boyle • Paul T. McGuire • Pauline Downey • Pearle Whiting • Peggy Davis • Pennie Willis • Peter Johnson • Peter Kay Windesheim • Peter L. Begin • Phelps Witter • Priscilla Howard • Pushpa Chandnani • Randy Dye • Randy Longinaker • Richard and Sharlot Corwin • Richard Ohvall • Richard Varsell • Robert • Robert and Virginia Langland • Robert E. Reiman • Robert E. Trimpe • Robert Harris • Robert Hinz • Robert Smith • Robert T. Mousseau • Robert Varsell • Roberta "Bob" Davis • Roger Donahou • Roland Varsell • Rosanna Leeson • Rose Marie Wilson • Roxanne Mattinson • Roy Arnold • Rusty • Sally Beattie • Sally Bell • Scott Overton • Seitz and Agnew families • Shari Maksud • Sherman R Lacy • Shirley Ann Robinson • Shirley Haven Eberle • Shirley Mager • Shush Rubin • Stan Olson • Stephen Hawkes • Steve Besse • Steve Montgomery • Sue Frey • Sue Wallace • Susan Hebda • Susan Young • Suzanne Turple • Thelma & Jan Hamm • Thelma Decker • Thomas Silverthorn • Tod Schafer • Tucker Morris • Twila Dykstra • Vera Chipman • Verna Myhre • Virgil E. Jackson • Virginia Bodner • Virginia Bourne • Virginia Schrock • W. Lee Foust, Jr. • W. Lyle and Louise Eberhart • Walt Badger • Walt Eichner • Walter and Arletha Baumann • Walter Eichner • Wanda J. Leach • Warren Zittel • Wayne and Pat Phillips • Wayne Buck • Wayne Wigle • Welcome Lahey • William "Bill" A. Latta • William and Wilma Miller • William Appleman Williams • William K. Lloyd • Wilma Toews • Wolf and Carol Hussong • Zadenka Tripp

A MEMORIAL GIFT is a meaningful way to honor a loved one who has died and help ensure that others will benefit from Lumina's care. In 2020, gifts were made in memory of these loved ones. We remember them.